

PREPARED FOR:

TOM MARTIN  
KEEFE REALTY

# PLAT OF SURVEY

- OF -

J.K. SURVEYING INC.  
N3705 WILLOWBEND LANE  
LAKE GENEVA, WI, 53147  
262-248-3697

LOT 117 EVERGREEN ESTATES, A SUBDIVISION LOCATED IN THE SW 1/4 OF THE NW 1/4 AND THE SW 1/4 OF THE SW 1/4 AND THE NW 1/4 OF THE SW 1/4 AND THE NE 1/4 OF THE SW 1/4 AND THE SE 1/4 OF THE SW 1/4 OF SECTION 18, AND THE SW 1/4 OF THE NW 1/4 AND THE NW 1/4 OF THE NW 1/4 AND THE NE 1/4 OF THE NW 1/4 AND THE SE 1/4 OF THE NW 1/4 AND THE NW 1/4 OF THE NE 1/4 OF SECTION 19, TOWN 3 NORTH, RANGE 17 EAST, TOWN OF LA FAYETTE, WALWORTH COUNTY, WISCONSIN.

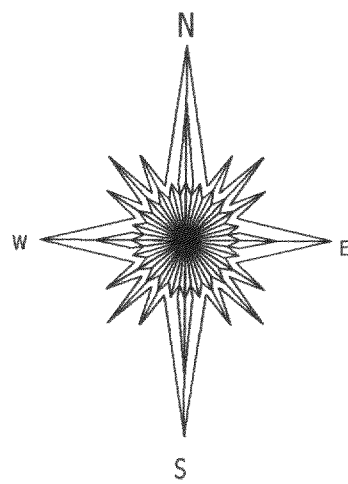
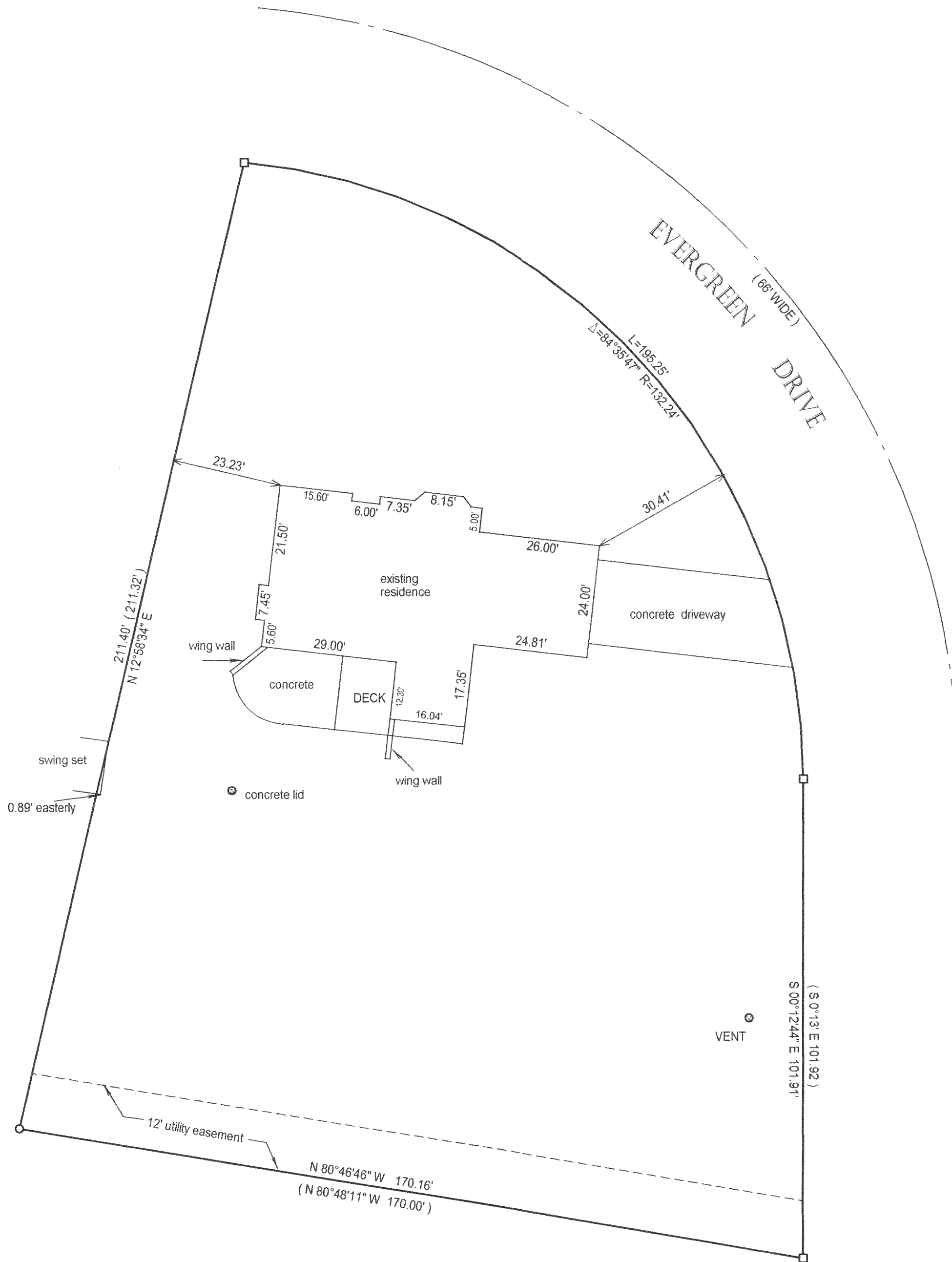

- = FOUND IRON BAR
- = FOUND IRON PIPE
- = SET IRON PIPE
- = SET IRON BAR

SCALE: 1" = 20'

JOB #: 04-362

TAX ID #: KE 00117

COMPARE LEGAL DESCRIPTION ABOVE AND DRAWING WITH DEED. FOR BUILDING RESTRICTIONS AND EASEMENTS NOT SHOWN, REFER TO DEED, ABSTRACT SOURCES AND LOCAL MUNICIPAL CODES. NOTIFY THE SURVEYOR IMMEDIATELY OF ANY DISCREPANCY.

"I hereby certify that I have surveyed the above described property and that the above map, to the best of my knowledge and belief, is a true representation thereof and shows the size and location of all visible structures, apparent easements and encroachments if any." This survey is made for the present owners of the property, and those who purchase, mortgage, or guarantee the title thereto, within one year from the date hereof.

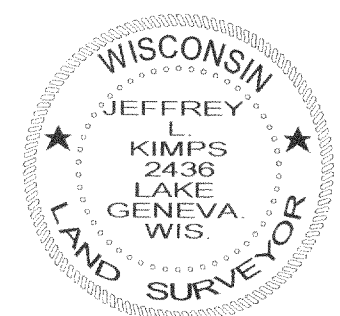
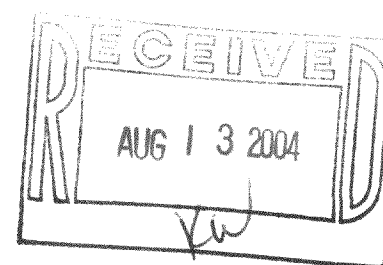

JEFFREY L. KIMPS S. 2436  
Wisconsin Registered Land Surveyor  
(original if signed in red)

DATED THIS 8 TH DAY OF JULY, 2004

317-719